



U.S. Department  
of Transportation

**National Highway  
Traffic Safety  
Administration**

400 Seventh Street, S.W.  
Washington, D.C. 20590

Dear Crash Data Researchers/Users:

Thank you for choosing crash data from the National Highway Traffic Safety Administration (NHTSA) for your research or other use. The information contained in this motor vehicle crash report is collected, maintained and distributed in accordance with Public Law 89-564. In accordance with this Public Law, NHTSA is required not to release any case information until completion of quality control procedures. These procedures include a review of the case material to extract all names, licenses and registration numbers, non-coded interview material, non-research related researcher comments in the margins, non-factual data, and the production number portion of the vehicle identification number (VIN).

If you requested NHTSA to query its database files in order to identify a specific crash, then that query was made using non-personal descriptors you provided for use in our search. This motor vehicle crash may have been identified from a data search and matches the general, non-personal descriptors you provided, but we cannot confirm that this is the specific crash report you requested.

If you have any questions with regard to the above procedures, please contact the Field Operations Branch, Crash Investigation Division, National Center for Statistics and Analysis at 202-366-4820. Again, please be advised that we cannot confirm that this is the case that you have specifically requested nor can we certify the information to be correct.

\*\*\* \*\*



AUTO SAFETY HOTLINE  
(800) 424-9393  
Wash. D.C. Area 366-0123



## PEDESTRIAN CASE SUMMARY

PSU 82 CASE NO. 635P TYPE OF ACCIDENT Van/ Pedestrian Walking straight

### A. DESCRIPTION OF THE ACCIDENT SEQUENCE AND ACCIDENT PECULIARITIES

(Provide a summary of the accident sequence as well as any particular event of the accident that is noteworthy. Pedestrian injury mechanism and vehicle interaction is the focus, not pedestrian or driver culpability. Do not include any personal identifiers.)

Vehicle one was stopped eastbound on a two lane two way street at an intersection to turn right. A pedestrian was walking in a crosswalk norhtbound. Vehicle one began to turn right and impacted the left side of the pedestrian, but only pushing the pedestrian to the right while he remained on his feet.

### B. PEDESTRIAN PROFILE

Pedestrian No.	Age	Sex	Treatment/ Mortality	Most Severe Injury (TO BE COMPLETED BY ZONE CENTER)			
				Body Region	Ana. Struc.	AIS	Injury Source
01	28	Male	Treatment Later	Lower Extrem.	Skin - other	1	Front Grille

#### Body Region

Head  
Face  
Throat  
Chest  
Abdomen/Pelvis  
Spine  
Upper Extremity  
Lower Extremity  
External

#### Type of Anatomic Structure

Whole Area  
Vessels  
Nerves  
Organs  
Skeletal  
Head-LOC  
Skin-Burn  
Skin-Other

#### Abbreviated Injury Scale

- (1) Minor injury
- (2) Moderate injury
- (3) Serious injury
- (4) Severe injury
- (5) Critical injury
- (6) Maximum (untreatable)
- (7) Injured, unknown severity

### C. VEHICLE PROFILE

Vehicle No.	Class of Vehicle	Year/Make/Model	Most Severe Damage Based on Vehicle Inspection	
			Damage Plane	Damage Description
01	Passenger Van	91/Dodge/Caravan SE	Front	Minor - smears, scratches

DO NOT SANITIZE THIS FORM



U.S. Department of Transportation  
National Highway Traffic Safety  
Administration

# ACCIDENT COLLISION DIAGRAM

NATIONAL ACCIDENT SAMPLING SYSTEM  
PEDESTRIAN CRASH DATA STUDY

PSU No. 82

Case Number—Stratum 635 P

Indicate  
North

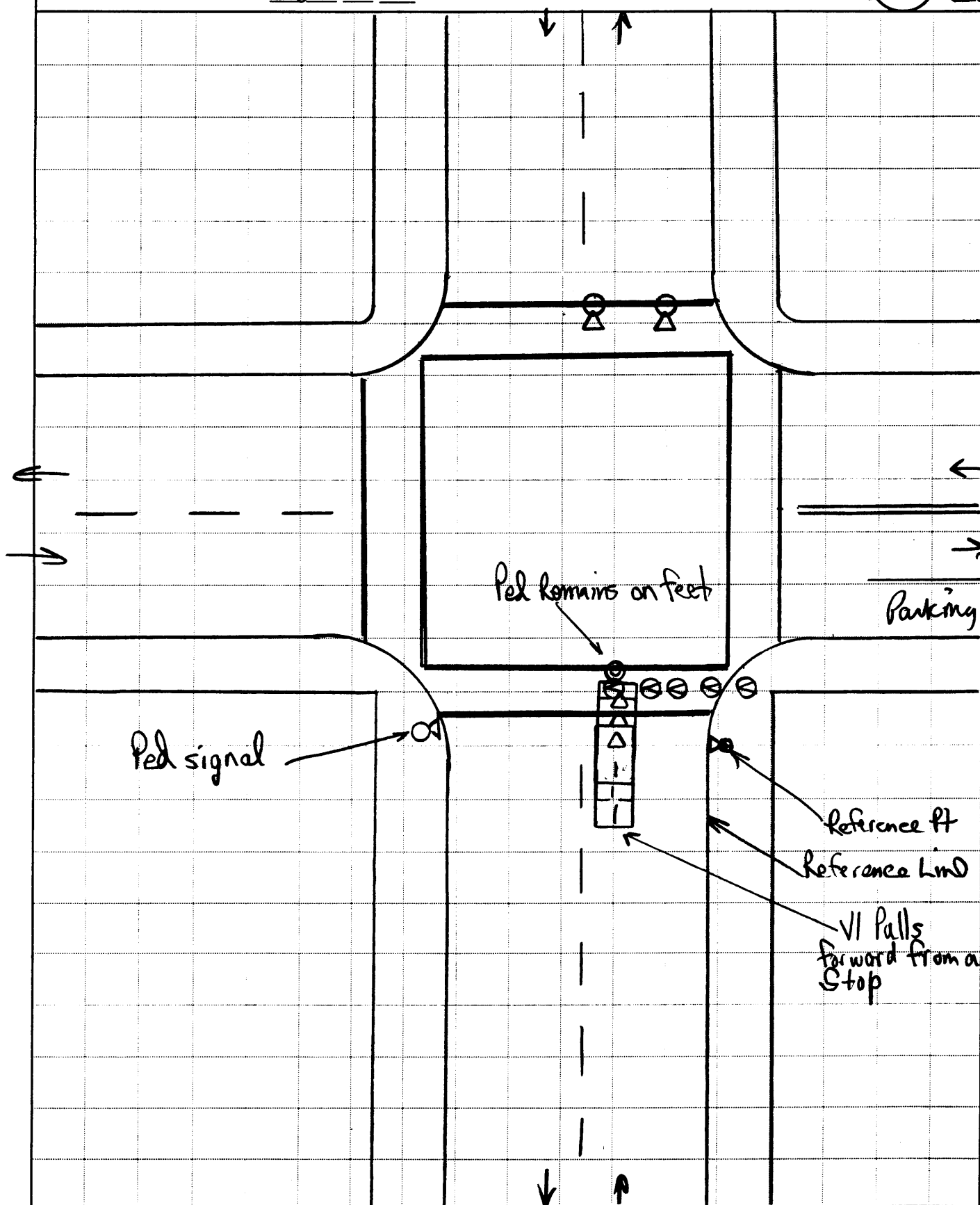

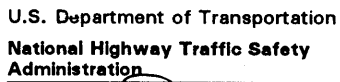

**NATIONAL ACCIDENT SAMPLING SYSTEM  
CRASHWORTHINESS DATA SYSTEM**

### Case Number—Stratum

Indicate  
North

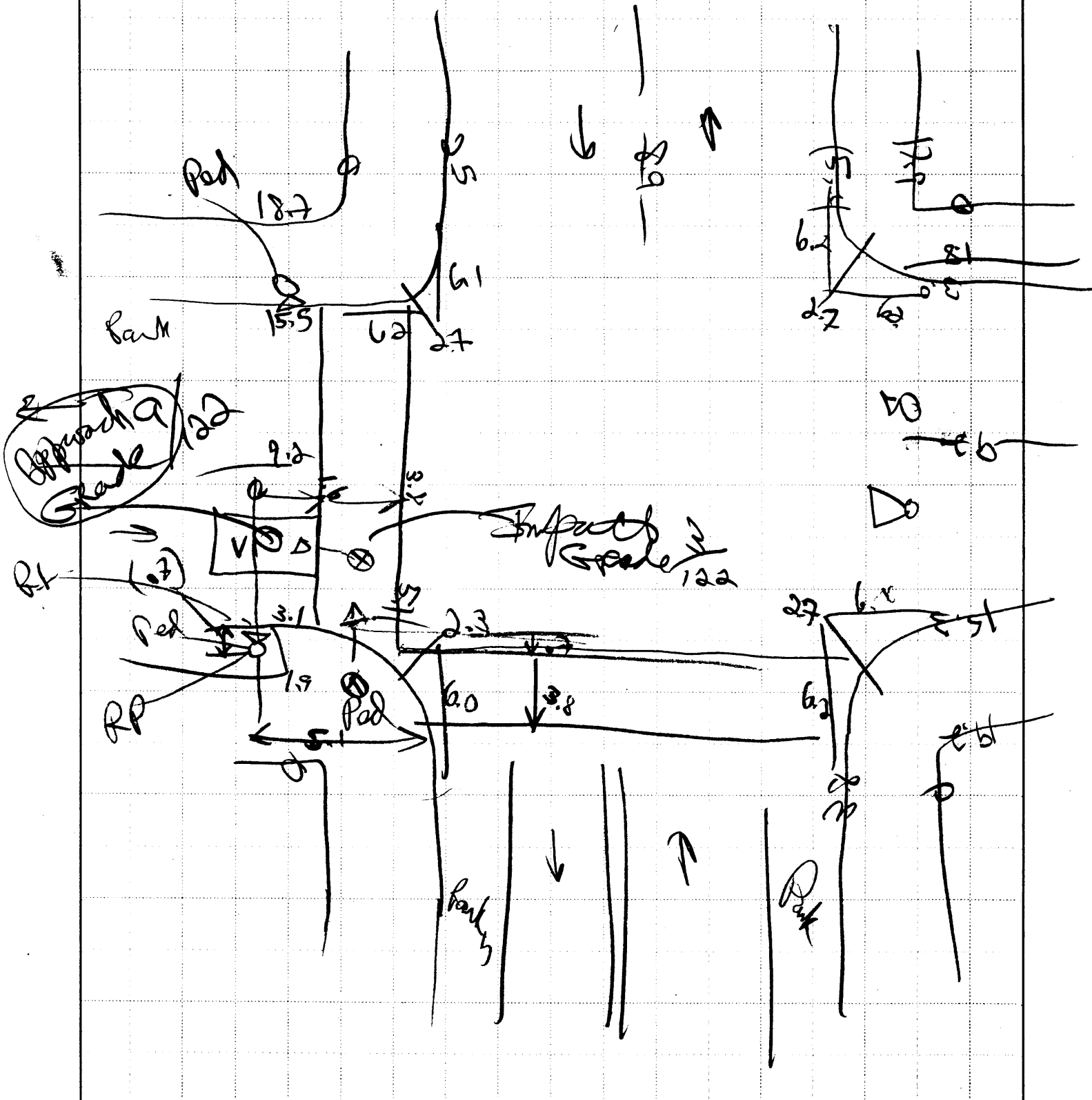

## PEDESTRIAN ACCIDENT COLLISION MEASUREMENT TABLE

**NATIONAL ACCIDENT SAMPLING SYSTEM  
PEDESTRIAN CRASH DATA STUDY**

Primary Sampling Unit Number 82

Case Number—Stratum 6<sup>45</sup> P

## PEDESTRIAN ACCIDENT COLLISION DATA COLLECTION

- \* document reference point and reference line relative to physical features
- \* documentation of all accident induced physical evidence including (if applicable):
  - a) vehicle skid marks
  - b) pedestrian contacts with ground or object
  - c) vehicle/pedestrian point of impact (POI)
  - d) location of pedestrian separation point from vehicle
  - f) final resting points (FRP) for pedestrian and vehicle
- \* documentation of the physical plant including:
  - a) all road/roadway delineation (e.g., crosswalks, curbs/edge lines, lane markings, medians, pavement markings, parked vehicles, poles, signs, etc.)
  - b) all traffic controls (e.g., lights, signs)

### Surface Type

### Surface Condition

### Coefficient of Friction

### Grade (v/h) Measurement

- a) at impact
- b) between impact and final rest

### Pedestrian Travel Direction

### Vehicle Travel Direction

### Number of Travel Lanes

### SCALED DIAGRAM

- north arrow placed on diagram
- grade measurements for all applicable roadways.
- scaled representations of the physical plant including:
  - a) all road/roadway delineation (e.g., crosswalks, curbs/edge lines, lane markings, medians, pavement markings, parked vehicles, poles, signs, etc.)
  - b) all traffic controls (e.g., lights, signs)
- scaled representations of the vehicle and pedestrian at pre-impact, impact, and final rest based upon either:
  - a) physical evidence, or
  - b) reconstructed accident dynamics

Reference Point: Light Pole at  
S.W. corner of intersection

Reference line: South Creek Edge

[illegible]

[illegible]



# PEDESTRIAN ACCIDENT FORM

1. Primary Sampling Unit Number 82  
2. Case Number - Stratum 635 P

## IDENTIFICATION

3. Number of General Vehicle Forms Submitted 0 1

4. Date of Accident (Month, Day, Year) ██████ / 9 5

5. Time of Accident 1255

Code reported military time of accident.

NOTE: Midnight = 2400  
Unknown = 9999

## SPECIAL STUDIES - INDICATORS

Check (✓) each special study (SS15-SS19 below) that has been completed; code 1 for the checked special studies and 0 for the special studies not checked.

6.    SS15 Administrative Use   0  

7. ✓ SS16 Pedestrian Crash Data Study   1  

8.    SS17 Impact Fires   0  

9.    SS18                        0  

10.    SS19                        0  

## NUMBER OF EVENTS

11. Number of Recorded Events in This Accident   0     1  

## PEDESTRIAN STUDY CRITERIA

### Pedestrian Definition:

Any person who is on a trafficway or on a sidewalk or path contiguous with a trafficway, or on private property (e.g., parking lot). Note: Pedestrians include persons who are in contact with the ground, roadway, etc. and are pushing carts, wagons, etc. or holding on to a vehicle.

Persons in or on a nonmotorist conveyance are not pedestrians and are excluded from this study. A nonmotorist conveyance is defined as any human powered device by which a nonmotorist may move, or by which a pedestrian or nonmotorist may move another nonmotorist. A nonmotorist conveyance for purposes of this study includes the following: bicycles, baby carriages, roller skates/blades, push carts, scooters, wheelchairs, animals, etc. For example, persons on a bicycle/scooter, roller skating/blading, in a baby carriage/push cart/wheelchair or on a horse are excluded.

### Case Selection Criteria:

A forward moving, late model year (VEH04 equals 90 to 95) CDS applicable vehicle (VEH07 equals 01 to 49) must strike a pedestrian.

The striking portion of the vehicle structure must be original equipment manufacturer (OEM) without previous damage and or parts removed in the impact area. For example, vehicles equipped with deer guards, winches, snow plows, etc. or previously damaged in the impact area are excluded.

The pedestrian may not be lying or sitting.

The pedestrian impact(s) are the vehicle's only impact(s). If multiple pedestrians are impacted, each pedestrian shall be a separate case.

The first point of contact between the late model year, CDS applicable vehicle and the pedestrian must be forward of the top of the A pillar.

## PEDESTRIAN ACCIDENT EVENTS

Accident Event Sequence Number	Vehicle Number	Class Of Vehicle	General Area of Damage	Vehicle Number or Object Contacted	Class Of Vehicle	General Area of Damage
12. <u>0</u> <u>1</u>	13. <u>0</u> <u>1</u>	14. <u>13</u>	15. <u>F</u>	16. <u>7</u> <u>2</u>	17. <u>0</u> <u>0</u>	18. <u>0</u>

### **CODES FOR CLASS OF VEHICLE**

- (00) Not a motor vehicle
- (01) Subcompact/mini (wheelbase < 254 cm)
- (02) Compact (wheelbase ≥ 254 but < 265 cm)
- (03) Intermediate (wheelbase ≥ 265 but < 278 cm)
- (04) Full size (wheelbase ≥ 278 but < 291 cm)
- (05) Largest (wheelbase ≥ 291 cm)
- (09) Unknown passenger car size
- (11) Compact utility vehicle
- (12) Large utility vehicle (≤ 4,500 kgs GVWR)
- (13) Passenger van (≤ 4,500 kgs GVWR)
- (14) Other van (≤ 4,500 kgs GVWR)
- (15) Pickup truck (≤ 4,500 kgs GVWR)
- (18) Other truck (≤ 4,500 kgs GVWR)
- (19) Unknown light truck type

### **CODES FOR GENERAL AREA OF DAMAGE (GAD)**

#### **CDS APPLICABLE VEHICLES**

- (F) Front
- (R) Right side
- (L) Left side
- (U) Undercarriage
- (9) Unknown

### **CODES FOR VEHICLE NUMBER OR OBJECT CONTACTED**

#### **Collision with Nonfixed Object**

- (72) Pedestrian





# PEDESTRIAN ASSESSMENT FORM

1. Primary Sampling Unit Number

82

2. Case Number - Stratum

635 P

3. Pedestrian Number

01

10. Pedestrian's Weight

Code actual weight to the nearest kilogram.

(999) Unknown

140 pounds X .4536 = \_\_\_\_\_ kilograms

064

## PEDESTRIAN'S CHARACTERISTICS

4. Pedestrian's Age

Code actual age at time of accident.

(00) Less than one year old (specify by month):

(97) 97 years and older

(99) Unknown

28

5. Pedestrian's Sex

(1) Male

(2) Female - not reported pregnant

(3) Female - pregnant-1st trimester (1st-3rd month)

(4) Female - pregnant-2nd trimester (4th-6th month)

(5) Female - pregnant-3rd trimester (7th-9th month)

(6) Female - pregnant-term unknown

(9) Unknown

1

6. Pedestrian's Overall Height

Code actual height to the nearest centimeter.

(999) Unknown

64 inches X 2.54 = \_\_\_\_\_ centimeters

163

7. Pedestrian's Height - Ground to Knee

Code to the nearest centimeter.

(999) Unknown

\_\_\_\_\_ inches X 2.54 = \_\_\_\_\_ centimeters

46  
29

8. Pedestrian's Height - Ground to Hip

Code to the nearest centimeter.

(999) Unknown

\_\_\_\_\_ inches X 2.54 = \_\_\_\_\_ centimeters

86

9. Pedestrian's Height - Ground to Shoulder

Code to the nearest centimeter.

(999) Unknown

\_\_\_\_\_ inches X 2.54 = \_\_\_\_\_ centimeters

133  
999

## PEDESTRIAN'S PRE-AVOIDANCE ACTIONS

11. Pedestrian Attitude

(1) Standing

(2) Crouching

(3) Kneeling

(4) Bending at waist

(8) Other (specify): \_\_\_\_\_

(9) Unknown

1

12. Pedestrian Motion

(0) Not moving

(1) Walking slowly

(2) Walking rapidly

(3) Running or jogging

(4) Hopping

(5) Skipping

(6) Jumping

(7) Falling/stumbling or rising

(8) Other (specify): \_\_\_\_\_

(9) Unknown

1

13. Pedestrian's Action Relative to Vehicle

(00) Stopped

(01) Crossing road, straight

(02) Crossing road, diagonally

(03) Moving in road, with traffic

(04) Moving in road, against traffic

(05) Off road, approaching road

(06) Off road, going away from road

(07) Off road, moving parallel

(08) Off road, crossing driveway

(09) Off road, moving along driveway

(98) Other (specify): \_\_\_\_\_

(99) Unknown

01

14. Pedestrian's Body (Chest) Orientation  
Relative to Striking Vehicle Prior to  
Avoidance Actions

(1) Facing vehicle

(2) Facing away

(3) Left side to vehicle

(4) Right side to vehicle

(8) Other (specify): \_\_\_\_\_

(9) Unknown

2

## PEDESTRIAN'S AVOIDANCE ACTIONS

15. Pedestrian's First Avoidance Actions 13

- (00) No avoidance actions
- (01) Stopped
- (02) Accelerated pace
- (03) Ran away (along vehicle path)
- (04) Jumped
- (05) Turned toward vehicle
- (06) Turned away from vehicle
- (07) Dove or fell away

Used hand(s) to :

- (11) Vault corner of vehicle
- (12) Vault onto vehicle
- (13) Brace against vehicle
- (14) Crouched and braced hands against vehicle
- (98) Other (specify): \_\_\_\_\_
- (99) Unknown

## PEDESTRIAN'S ORIENTATION AT IMPACT

16. Pedestrian's Head Orientation at Initial Impact 24

- (1) To front
- (2) To left
- (3) To right
- (4) Up
- (5) Down
- (8) Other (specify): \_\_\_\_\_
- (9) Unknown

17. Pedestrian's Body (Chest) Orientation at Initial Impact 24

- (1) Facing vehicle
- (2) Facing away
- (3) Left side to vehicle
- (4) Right side to vehicle
- (8) Other (specify): \_\_\_\_\_
- (9) Unknown

18. Pedestrian's Arm Orientation at Initial Impact 08

- (01) At sides
- (02) Folded across chest
- (03) Hands clasped behind back
- (04) Hands on hips
- (05) Hands in pockets

One or both arms:

- (06) Extended upward
- (07) Extended to side
- (08) Extended forward bracing (left hand)
- (09) Extended, holding object (briefcase, suitcase, etc.)
- (10) Holding object (young child, grocery bag, etc.) in arm(s)
- (11) Holding object (young child, grocery bag, etc.) on shoulder(s) or head
- (98) Other (specify): \_\_\_\_\_
- (99) Unknown

19. Pedestrian's Leg Orientation at Initial Impact 0499

- (01) Together
- (02) Apart-laterally
- (03) Apart-right leg forward
- (04) Apart-left leg forward
- (05) Apart- forward leg unknown
- (06) Left foot off the ground
- (07) Right foot off the ground
- (08) Both feet off the ground
- (98) Other (specify): \_\_\_\_\_
- (99) Unknown

20. Vehicle/Pedestrian's Interaction 05

- (01) Carried by vehicle, wrapped position
- (02) Carried by vehicle, slid to windshield
- (03) Carried by vehicle, position unknown
- (04) Passed over vehicle top
- (05) Thrown straight forward
- (06) Thrown forward and left of vehicle
- (07) Thrown forward and right of vehicle
- (08) Knocked to pavement, forward
- (09) Knocked to pavement, left of vehicle
- (10) Knocked to pavement, right of vehicle
- (11) Knocked to pavement, run over or dragged by vehicle
- (12) Shunted to left (corner impacts only)
- (13) Shunted to right (corner impacts only)
- (14) Bumped or pushed aside
- (15) Snagged, rotated
- (16) Snagged, dragged by vehicle
- (17) Foot or legs run over
- (98) Other (specify): \_\_\_\_\_
- (99) Unknown

## OFFICIAL RECORDS

## INJURY CONSEQUENCES

21. Police Reported Alcohol Presence  
For Pedestrian

- (0) No alcohol present
- (1) Yes alcohol present
- (7) Not reported
- (9) Unknown

0

22. Alcohol Test Result For Pedestrian  
Code actual value (decimal implied  
before first digit—0.xx)

- (95) Test refused
- (96) None given
- (97) AC (Alcohol Content)  
test performed, results unknown
- (99) Unknown if test given

96

Source: PAR23. Police Reported Other Drug Presence  
For Pedestrian

- (0) No other drug(s) present
- (1) Yes other drug(s) present
- (7) Not reported
- (9) Unknown

0

24. Other Drug Specimen Test Result  
For Pedestrian

- (0) No specimen test given
- (1) Drug not found in specimen
- (2) Drug found in specimen,  
(specify): \_\_\_\_\_
- (3) Specimen test given,  
results unknown or not obtained
- (9) Unknown

0

## 25. Injury Severity (Police Rating)

- (0) O - No injury
- (1) C - Possible injury
- (2) B - Nonincapacitating injury
- (3) A - Incapacitating injury
- (4) K - Killed
- (5) U - Injury, severity unknown
- (6) Died prior to accident
- (9) Unknown

1

## 26. Treatment - Mortality

- (0) No treatment
- (1) Fatal
- (2) Fatal - ruled disease (specify): \_\_\_\_\_

6

*Nonfatal*

- (3) Hospitalization
- (4) Transported and released
- (5) Treatment at scene - non-transported
- (6) Treatment later
- (8) Treatment - other (specify): \_\_\_\_\_
- (9) Unknown

27. Type Of Medical Facility  
(for Initial Treatment)

- (0) Not treated at a medical facility
- (1) Trauma center
- (2) Hospital
- (3) Medical clinic
- (4) Physician's office
- (5) Treatment later at medical facility
- (8) Other (specify): \_\_\_\_\_
- (9) Unknown

5

## 28. Hospital Stay

- (00) Not Hospitalized  
Code the number of days (up through 60)  
that the pedestrian stayed in a hospital.
- (61) 61 days or more
- (99) Unknown

00

## 29. Working Days Lost

- Code the number of days  
(up through 60) that the pedestrian  
lost from work due to the accident
- (00) No working days lost
- (61) 61 days or more
- (62) Fatally injured
- (97) Not working prior to accident
- (99) Unknown

97

**STOP - VARIABLES 30 THROUGH 37 ARE COMPLETED BY THE ZONE CENTER**30. Glasgow Coma Scale (GCS) Score 15

(at Medical Facility)

(00) Not injured

(01) Injured - not treated at medical facility

(02) No GCS Score at medical facility

(03-15) Code the actual value of the initial GCS Score recorded at medical facility.

(97) Injured, details unknown

(99) Unknown if injured

31. Was the Pedestrian Given Blood? 1

(1) No - blood not given

(2) Yes - blood given

(specify units): \_\_\_\_\_

(9) Unknown if blood given

32. Arterial Blood Gases (ABG) - HCO<sub>3</sub> 01

(00) Not injured

(01) Injured, ABGs not measured or reported

(02-50) Code the actual value of the HCO<sub>3</sub>(96) ABGs reported, HCO<sub>3</sub> unknown

(97) Injured, details unknown

(99) Unknown if injured

33. Time to Death 00

Code number of hours from time of accident to time of death up through 24 hours. If time of death is greater than 24 hours, code number of days. (Note: 1 day = 31, 2 days = 32, ... n days = 30 + n up through 30 days = 60)

(00) Not fatal

(96) Fatal - ruled disease

(99) Unknown

34. 1st Medically Reported Cause of Death 0035. 2nd Medically Reported Cause of Death 0036. 3rd Medically Reported Cause of Death 00

Code the Pedestrian Injury from line number(s) for the medically reported injury(s) which reportedly contributed to this pedestrian's death

(00) Not fatal or no additional causes

(96) Mode of death given but specific injuries are not linked to cause of death. (specify): \_\_\_\_\_

(97) Other result (includes fatal ruled disease) (specify): \_\_\_\_\_

(99) Unknown

37. Number of Recorded Injuries for This Pedestrian 02

Code the actual number of injuries recorded for this pedestrian.

(00) No recorded injuries

(97) Injured, details unknown

(99) Unknown if injured

ARE ALL APPLICABLE MEDICAL RECORDS INCLUDED WITH INITIAL SUBMISSION?

NO [ ] YES ☒ [ ]

UPDATE CANDIDATE?

NO ☒ [ ] YES [ ]



# PEDESTRIAN INJURY FORM

NATIONAL ACCIDENT SAMPLING SYSTEM  
PEDESTRIAN CRASH DATA STUDY

1. Primary Sampling Unit Number	<u>82</u>	3. Pedestrian Number	<u>0 1</u>
2. Case Number - Stratum	<u>6 35 P</u>	4. Blank	<u>X X</u>

## INJURY DATA

Record below the actual injuries sustained by this pedestrian in **CHRONOLOGICAL** order that were identified from the official and unofficial data sources. Remember not to double count an injury just because it was identified from two different sources. If greater than twenty-five injuries have been documented, encode the balance on the Pedestrian Injury Supplement.

	Source of Injury Data	Body Region	Type of Anatomic Structure	Specific Anatomic Structure	Level of Injury	A.I.S. Severity	Aspect	Injury Source	Injury Confidence Level	Direct/ Indirect Injury	Striking Profile	Type Of Damage	Damage Depth
1st	5. <u>3</u>	6. <u>8</u>	7. <u>9</u>	8. <u>04</u>	9. <u>02</u>	10. <u>1</u>	11. <u>2</u>	12. <u>702</u>	13. <u>1</u>	14. <u>1</u>	15. <u>3</u>	16. <u>2</u>	17. <u>2</u>
2nd	18. <u>3</u>	19. <u>8</u>	20. <u>5</u>	21. <u>06</u>	22. <u>06</u>	23. <u>1</u>	24. <u>2</u>	25. <u>702</u>	26. <u>1</u>	27. <u>1</u>	28. <u>3</u>	29. <u>2</u>	30. <u>2</u>
3rd	31. <u>  </u>	32. <u>  </u>	33. <u>  </u>	34. <u>  </u>	35. <u>  </u>	36. <u>  </u>	37. <u>  </u>	38. <u>  </u>	39. <u>  </u>	40. <u>  </u>	41. <u>  </u>	42. <u>  </u>	43. <u>  </u>
4th	44. <u>  </u>	45. <u>  </u>	46. <u>  </u>	47. <u>  </u>	48. <u>  </u>	49. <u>  </u>	50. <u>  </u>	51. <u>  </u>	52. <u>  </u>	53. <u>  </u>	54. <u>  </u>	55. <u>  </u>	56. <u>  </u>
5th	57. <u>  </u>	58. <u>  </u>	59. <u>  </u>	60. <u>  </u>	61. <u>  </u>	62. <u>  </u>	63. <u>  </u>	64. <u>  </u>	65. <u>  </u>	66. <u>  </u>	67. <u>  </u>	68. <u>  </u>	69. <u>  </u>
6th	70. <u>  </u>	71. <u>  </u>	72. <u>  </u>	73. <u>  </u>	74. <u>  </u>	75. <u>  </u>	76. <u>  </u>	77. <u>  </u>	78. <u>  </u>	79. <u>  </u>	80. <u>  </u>	81. <u>  </u>	82. <u>  </u>
7th	83. <u>  </u>	84. <u>  </u>	85. <u>  </u>	86. <u>  </u>	87. <u>  </u>	88. <u>  </u>	89. <u>  </u>	90. <u>  </u>	91. <u>  </u>	92. <u>  </u>	93. <u>  </u>	94. <u>  </u>	95. <u>  </u>
8th	96. <u>  </u>	97. <u>  </u>	98. <u>  </u>	99. <u>  </u>	100. <u>  </u>	101. <u>  </u>	102. <u>  </u>	103. <u>  </u>	104. <u>  </u>	105. <u>  </u>	106. <u>  </u>	107. <u>  </u>	108. <u>  </u>
9th	109. <u>  </u>	110. <u>  </u>	111. <u>  </u>	112. <u>  </u>	113. <u>  </u>	114. <u>  </u>	115. <u>  </u>	116. <u>  </u>	117. <u>  </u>	118. <u>  </u>	119. <u>  </u>	120. <u>  </u>	121. <u>  </u>
10th	122. <u>  </u>	123. <u>  </u>	124. <u>  </u>	125. <u>  </u>	126. <u>  </u>	127. <u>  </u>	128. <u>  </u>	129. <u>  </u>	130. <u>  </u>	131. <u>  </u>	132. <u>  </u>	133. <u>  </u>	134. <u>  </u>

## PEDESTRIAN INJURY DATA

[illegible]

## OFFICIAL INJURY DATA — SOFT TISSUE INJURIES

Indicate the Location, Specific Anatomic Structure, Detail (size, depth, fracture type, head injury clinical signs and neurological deficits), and Source of all injuries indicated by official sources (or from PAR or other unofficial sources if medical records and interviewee data are unavailable.)

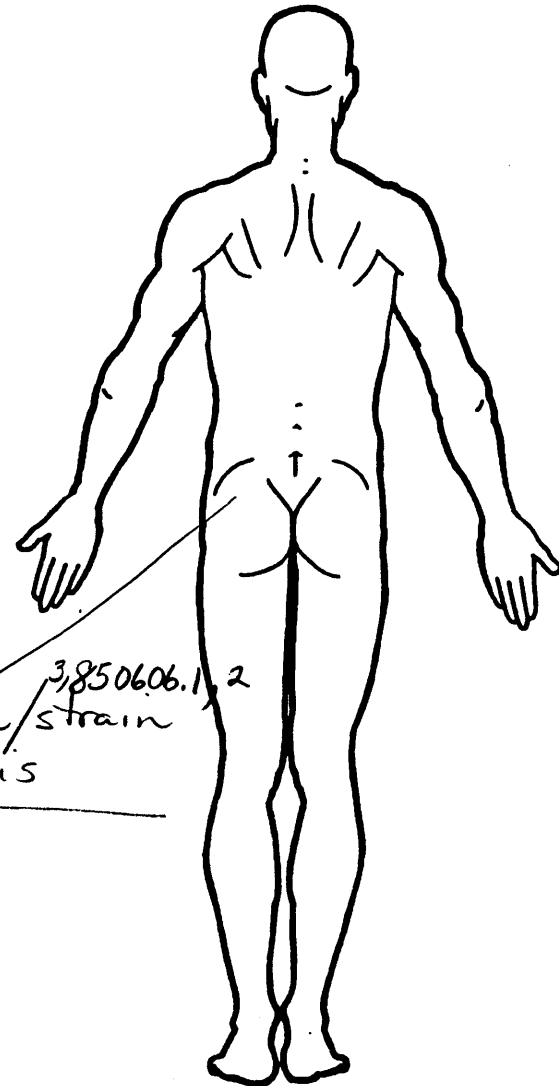
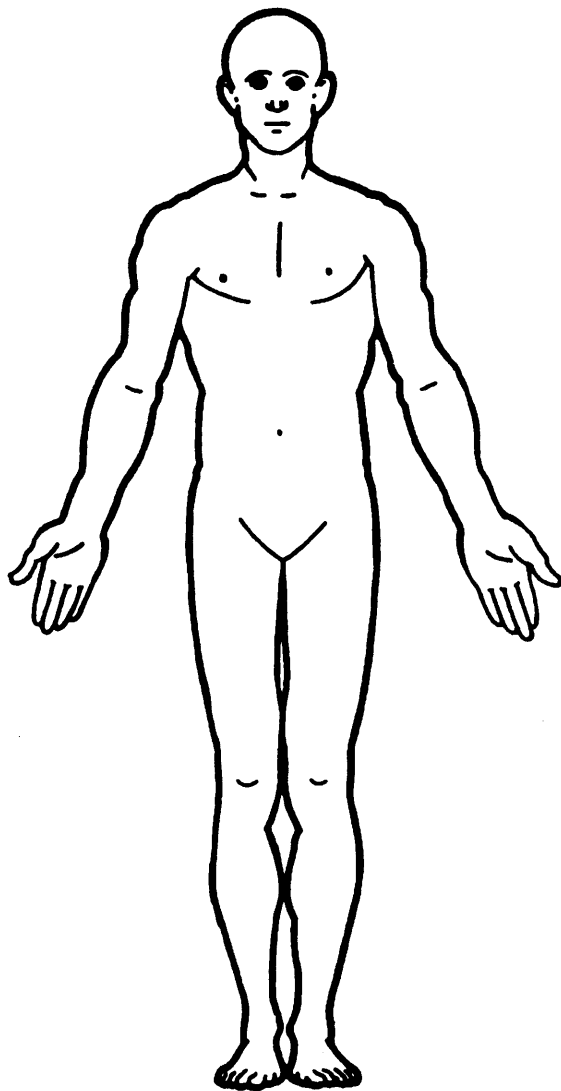

3,890402.1,2  
Contusion/strain  
① pelvis

3,850606.1,2

**SOURCE OF INJURY DATA****OFFICIAL**

- (1) Autopsy records with or without hospital/medical records
- (2) Hospital/medical records other than emergency room (e.g., discharge summary)
- (3) Emergency room records only (including associated X-rays or other lab reports)
- (4) Private physician, walk-in or emergency clinic

**UNOFFICIAL**

- (5) Lay coroner report
- (6) E.M.S. personnel
- (7) Interviewee
- (8) Other source (specify): \_\_\_\_\_

- (9) Police

**INJURY SOURCE CONFIDENCE LEVEL**

- (1) Certain
- (2) Probable
- (3) Possible
- (9) Unknown

**DIRECT/INDIRECT INJURY**

- (1) Direct contact injury
- (2) Indirect contact injury
- (3) Noncontact injury
- (7) Injured, unknown source

**STRIKING PROFILE**

- (0) Injury not from vehicle contact
- (1) Flat-Narrow (< 15 centimeters)
- (2) Flat-Wide (≥ 15 centimeters)
- (3) Rounded (contoured)
- (4) Rounded edge
- (5) Sharp edge
- (8) Other (specify): \_\_\_\_\_

- (9) Unknown

**TYPE OF DAMAGE**

- (0) Injury not from vehicle contact
- (1) No damage/contact
- (2) Scratch (Scuff, Cloth Transfer, Smear)
- (3) Dent
- (4) Large deformation
- (5) Cracked, fractured, shattered
- (6) Separated from vehicle
- (7) Noncontact injury
- (8) Other specify: \_\_\_\_\_
- (9) Unknown

**DAMAGE DEPTH**

- (0) Injury not from vehicle contact
- (1) No residual damage
- (2) Surface only damage
- (3) Crush depth > 0 to 2 centimeters
- (4) Crush depth > 2 to 5 centimeters
- (5) Crush depth > 5 to 10 centimeters
- (8) Other specify: \_\_\_\_\_
- (9) Unknown

**PEDESTRIAN INJURY CLASSIFICATION****Body Region**

- (1) Head
- (2) Face
- (3) Neck
- (4) Thorax
- (5) Abdomen
- (6) Spine
- (7) Upper Extremity
- (8) Lower Extremity
- (9) Unspecified

**Type of Anatomic Structure**

- (1) Whole Area
- (2) Vessels
- (3) Nerves
- (4) Organs (includes muscles/ligaments)
- (5) Skeletal (includes joints)
- (6) Head - LOC
- (9) Skin

**Specific Anatomic Structure**Whole Area

- (02) Skin - Abrasion
- (04) Skin - Contusion
- (06) Skin - Laceration
- (08) Skin - Avulsion
- (10) Amputation
- (20) Burn
- (30) Crush
- (40) Degloving
- (50) Injury - NFS
- (90) Trauma, other than mechanical

Head - LOC

- (02) Length of LOC
- (04, 06, 08) Level of Consciousness
- (10) Concussion

Spine

- (02) Cervical
- (04) Thoracic
- (06) Lumbar

Vessels, Nerves, Organs, Bones, Joints  
are assigned consecutive two digit numbers beginning with 02

**Level of Injury**

Specific injuries are assigned consecutive two-digit numbers beginning with 02.

To the extent possible, within the organizational framework of the AIS, 00 is assigned to an injury NFS as to severity or where only one injury is given in the dictionary for that anatomic structure. 99 is assigned to any injury NFS as to lesion or severity.

**Abbreviated Injury Scale**

- (1) Minor injury
- (2) Moderate injury
- (3) Serious injury
- (4) Severe injury
- (5) Critical injury
- (6) Maximum (untreatable)
- (7) Injured, unknown severity

**Aspect**

- (1) Right
- (2) Left
- (3) Bilateral
- (4) Central
- (5) Anterior
- (6) Posterior
- (7) Superior
- (8) Inferior
- (9) Unknown
- (0) Whole region

**INJURY SOURCE**FRONT

- 700 Front bumper
- 701 Front lower valance/spoiler
- 702 Front grille
- 703 Hood edge and/or trim
- 704 Hood ornament (fixed)
- 705 Hood ornament (spring loaded)
- 706 Headlight
- 707 Retractable headlight door (Open/Closed)
- 708 Turn signal/parking lights
- 718 Other front or add on object (specify): \_\_\_\_\_
- 719 Unknown front object

Left Side Components

- 720 Front fender side surface
- 721 Front antenna
- 722 A1 pillar
- 723 A2 pillar
- 724 B pillar
- 725 C pillar
- 726 D pillar
- 728 Other pillar (specify): \_\_\_\_\_
- 729 Left side roof rail
- 730 Left side door surface
- 731 Left side door handle
- 732 Left side mirror fixed housing
- 733 Left side folding mirror
- 734 Left side glazing forward of B pillar
- 735 Left side glazing rearward of B pillar
- 736 Left side back fender or quarter panel
- 737 Rear antenna
- 738 Other left side object (specify): \_\_\_\_\_
- 739 Unknown left side component

Right Side Components

- 740 Front fender side surface
- 741 Front antenna
- 742 A1 pillar
- 743 A2 pillar

- 744 B pillar

- 745 C pillar

- 746 D pillar

- 748 Other pillar (specify): \_\_\_\_\_

- 749 Right side roof rail

- 750 Right side door surface

- 751 Right side door handle

- 752 Right side mirror fixed housing

- 753 Right side folding mirror

- 754 Right side glazing forward of B pillar

- 755 Right side glazing rearward of B pillar

- 756 Rear antenna

- 757 Rear fender or quarter panel

- 758 Other right side object (specify): \_\_\_\_\_

- 759 Unknown right side component

Back Components

- 760 Rear (back) bumper

- 761 Tailgate

- 762 Hatchback, vertical surface

- 768 Other back component (specify): \_\_\_\_\_

- 769 Unknown back component

Top Components

- 770 Hood surface

- 771 Hood surface reinforced by under hood component

- 772 Front fender top surface

- 773 Cowl area

- 774 Wiper-blade & mountings

- 775 Windshield glazing

- 776 Front header

- 777 Roof surface

- 778 Backlight glazing

- 779 Rear header

- 780 Hatchback

- 781 Rear trunk lid

- 788 Other top component (specify): \_\_\_\_\_

- 789 Unknown top component

Wheels / tires

- 790 Left front wheel / tire
- 791 Right front wheel / tire
- 792 Left rear wheel / tire
- 793 Right rear wheel / tire
- 798 Other wheel / tire (specify): \_\_\_\_\_
- 799 Unknown wheel / tire

Undercarriage components

- 800 Front crossmember
- 801 Steering assembly/Front suspension
- 802 Oil pan
- 803 Exhaust system pipe
- 804 Transmission
- 805 Drive shaft
- 806 Catalytic converter
- 807 Muffler
- 808 Floor pan
- 809 Fuel tank
- 810 Rear suspension
- 818 Other undercarriage component (specify): \_\_\_\_\_
- 819 Unknown undercarriage component

Accessories

- 820 Air scoop, deflector
- 821 Cellular or CB radio antenna
- 822 Emergency lights or bar
- 823 Fog lights
- 824 Luggage, ski, or bike rack
- 825 Cargo (specify): \_\_\_\_\_
- 826 Spare tire
- 827 Spotlight
- 828 Other accessory (specify): \_\_\_\_\_

Other Object or Vehicle in Environment

- 947 Ground
- 948 Other object (specify): \_\_\_\_\_
- 949 Unknown object in environment
- 959 Unknown object on contacting vehicle
- 997 Noncontact injury source
- 999 Unknown injury source



## OFFICIAL INJURY DATA — SKELETAL INJURIES

Restrained?

☐ No

☐ Yes

Indicate the Location, Specific Anatomic Structure, Detail (size, depth, fracture type, head injury clinical signs and neurological deficits), and Source of all injuries indicated by official sources (or from PAR or other unofficial sources if medical records and interviewee data are unavailable.)

Blood Alcohol Level  
(mg/dl)

BAL = 1

Glasgow Coma  
Scale Score

GCSS = 15

Units of Blood  
Given

Units = 1

Arterial Blood Gases

Ph = 7.35

PO<sub>2</sub> = 100

PCO<sub>2</sub> = 40

HCO<sub>3</sub> = 24

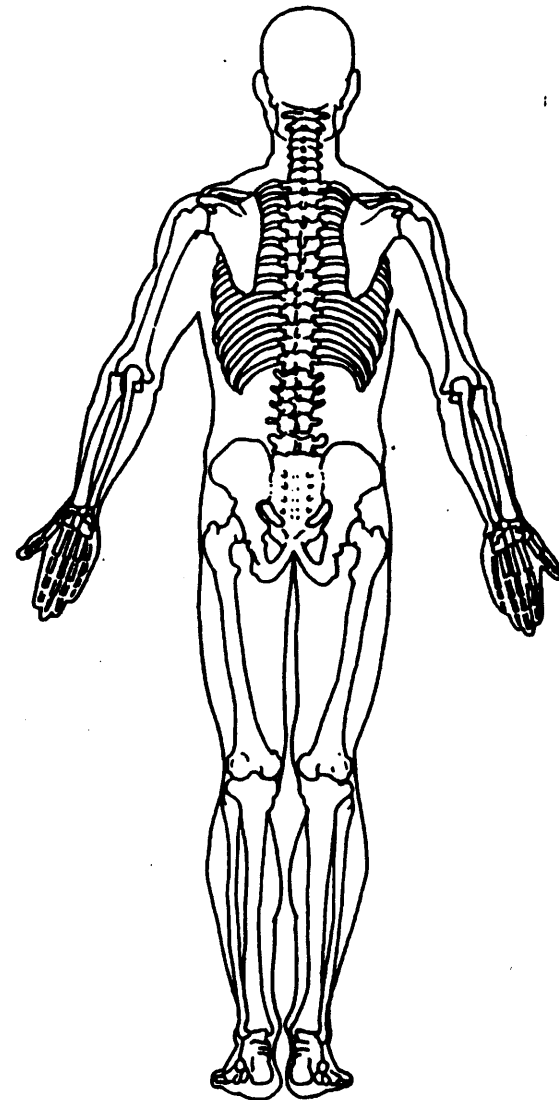
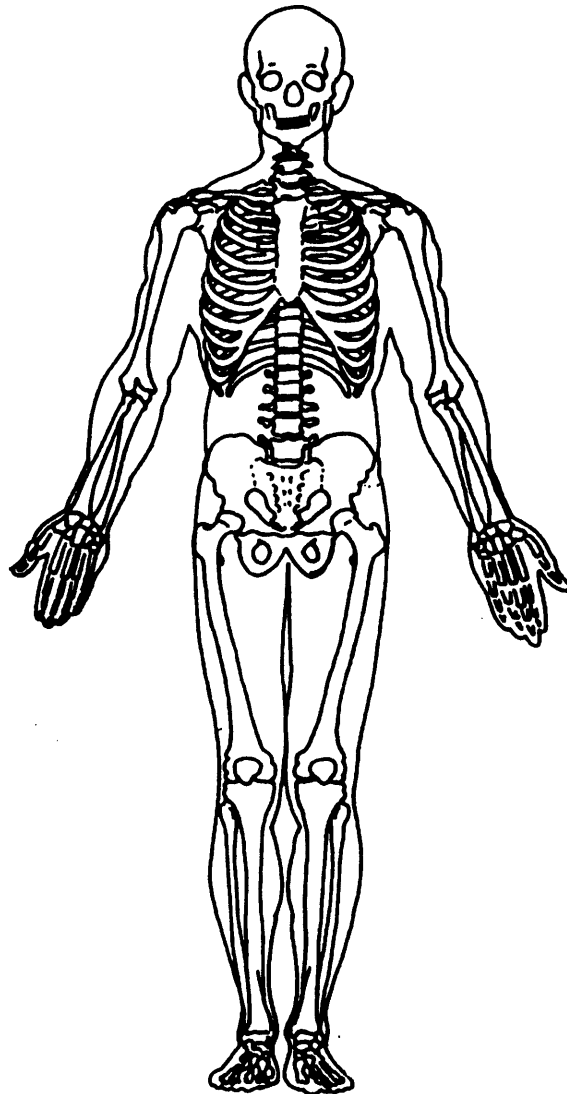

## OFFICIAL INJURY DATA —INTERNAL INJURIES

Indicate the Location, Specific Anatomic Structure, Detail (size, depth, fracture type, head injury clinical signs and neurological deficits), and Source of all injuries indicated by official sources (or from PAR or other unofficial sources if medical records and interviewee data are unavailable.)

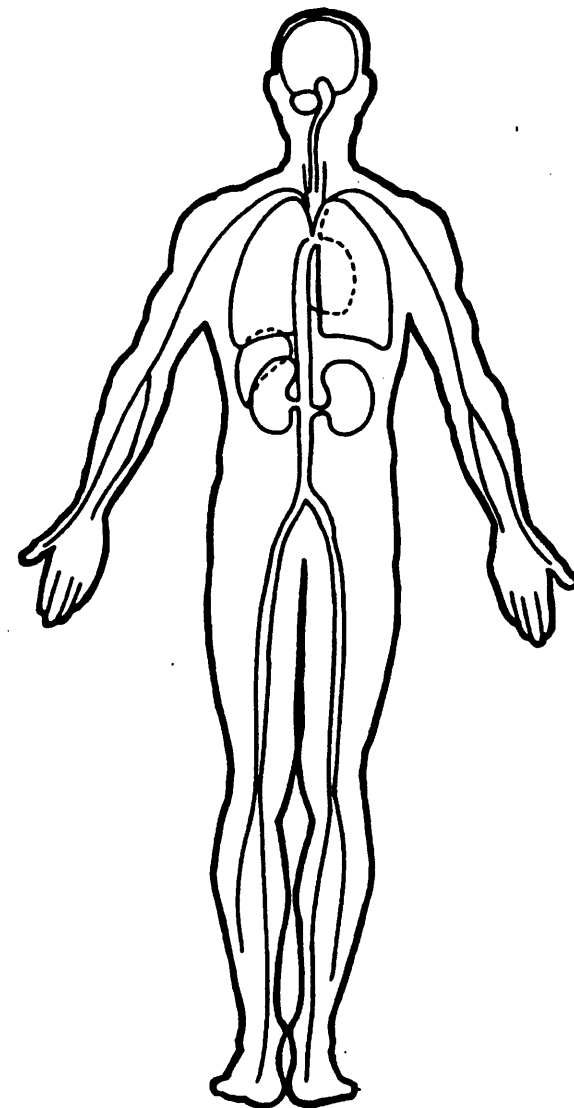
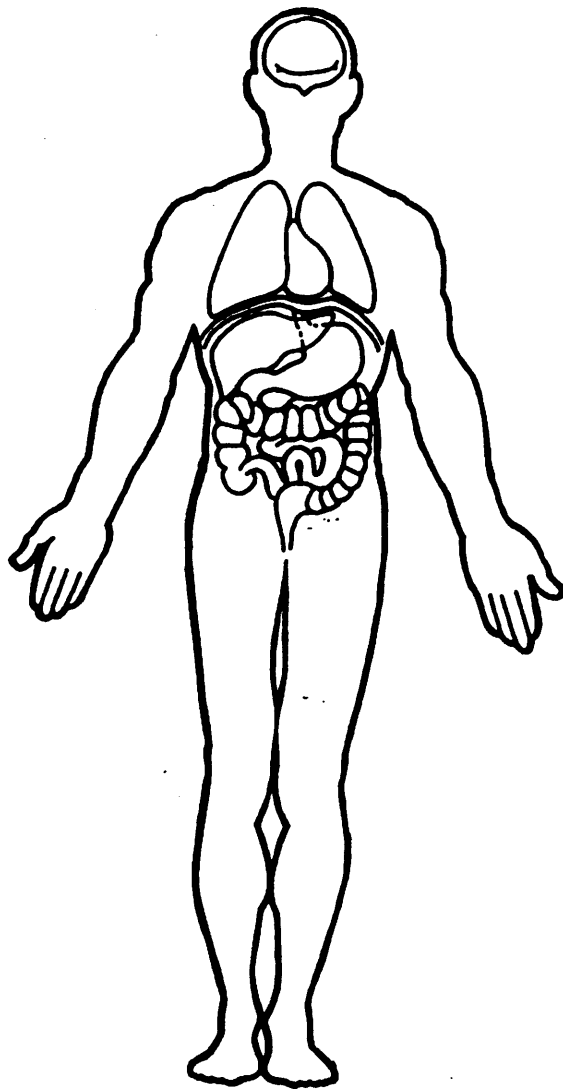



OFFICIAL RECORDS

1. Primary Sampling Unit Number 82

2. Case Number - Stratum 635 P

3. Vehicle Number 01

VEHICLE IDENTIFICATION

4. Vehicle Model Year 91

Code the last two digits of the model year  
(99) Unknown

5. Vehicle Make (specify): Dodge

Applicable codes are found in your  
NASS PCDS Data Collection, Coding and  
Editing Manual.  
(99) Unknown

6. Vehicle Model (specify): 442

Applicable codes are found in your  
NASS PCDS Data Collection, Coding and  
Editing Manual.  
(99) Unknown

7. Body Type 20

Note: Applicable codes may be found on  
the back of this page.

8. Vehicle Identification Number

2B4GK4539MR [REDACTED]

1 2 3 4 5 6 7 8 9 10 11 12 13 14 15 16 17

Left justify; Slash zeros and letter Z (0 and Z)  
No VIN—Code all zeros  
Unknown—Code all nines

9. Police Reported Travel Speed 999

Code to the nearest kmph (NOTE: 000 means  
less than 0.5 kmph)  
(160)159.5 kmph and above  
(999)Unknown

\_\_\_ mph X 1.6093 = \_\_\_ kmph

10. Speed Limit 040

(000) No statutory limit  
Code posted or statutory speed limit  
in kmph  
(999) Unknown

25 mph X 1.6093 = \_\_\_ kmph

11. Police Reported Alcohol Presence For Driver 0

- (0) No alcohol present
- (1) Yes alcohol present
- (7) Not reported
- (8) No driver present
- (9) Unknown

12. Alcohol Test Result For Driver 96

Code actual value (decimal implied  
before first digit—0.xx)  
(95) Test refused  
(96) None given  
(97) AC (Alcohol Content) test  
performed, results unknown  
(98) No driver present  
(99) Unknown

Source: PAR

13. Police Reported Other Drug Presence  
For Driver 0

- (0) No other drug(s) present
- (1) Yes other drug(s) present
- (7) Not reported
- (8) No driver present
- (9) Unknown

14. Other Drug Specimen Test Result  
For Driver 0

- (0) No specimen test given
- (1) Drug not found in specimen
- (2) Drug found in specimen  
(specify): \_\_\_\_\_
- (3) Specimen test given, results  
unknown or not obtained
- (8) No driver present
- (9) Unknown

# CODES FOR BODY TYPE

## CDS APPLICABLE VEHICLES

### Automobiles

- (01) Convertible (excludes sun-roof, t-bar)
- (02) 2-door sedan, hardtop, coupe
- (03) 3-door/2-door hatchback
- (04) 4-door sedan, hardtop
- (05) 5-door/4-door hatchback
- (06) Station wagon (excluding van and truck based)
- (07) Hatchback, number of doors unknown
- (08) Other automobile type (specify): \_\_\_\_\_
- (09) Unknown automobile type

### Automobile Derivatives

- (10) Auto based pickup (includes El Camino, Caballero, Ranchero, Brat, and Rabbit pickup)
- (11) Auto based panel (cargo station wagon, auto based ambulance/hearse)
- (12) Large limousine - more than four side doors or stretched chassis
- (13) Three-wheel automobile or automobile derivative

### Utility Vehicles ( $\leq 4,500$ kgs GVWR)

- (14) Compact utility (Jeep CJ-2 - CJ-7, Scrambler, Golden Eagle, Renegade, Laredo, Wrangler, Cherokee [84 and after], Dispatcher, Raider, Bronco II, Bronco [76 and before], Explorer, S-10 Blazer, Geo Tracker, Bravada, S-15 Jimmy, Thing, Pathfinder, Trooper, Trooper II, Rodeo, Amigo, Navajo, 4-Runner, Montero, Samurai, Sidekick, Rocky)
- (15) Large utility (includes Jeep Cherokee [83 and before], Ramcharger, Trailduster, Bronco-fullsize [78 and after], fullsize Blazer, fullsize Jimmy, Landcruiser, Rover, Scout)
- (16) Utility station wagon (Chevy Suburban, GMC Suburban, Travelall, Grand Wagoneer, includes suburban limousine)
- (19) Utility, unknown body type

### Van Based Light Trucks ( $\leq 4,500$ kgs GVWR)

- (20) Minivan (Chrysler Town and Country, Caravan, Grand Caravan, Voyager, Grand Voyager, Mini-Ram, Dodge/Plymouth Vista, Aerostar, Villager, Lumina APV, Trans Sport, Silhouette, Astro, Safari, Toyota Van, Toyota Minivan, Previa, Nissan Minivan, Quest, Mitsubishi Minivan, Vanagon/Camper.)
- (21) Large van (B150-B350, Sportsman, Royal, Maxiwagon, Ram, Tradesman, Voyager [83 and before], E150-E350, Econoline, Clubwagon, Chateau, G10-G30, Chevy Van, Beauville, Sport Van, G15-G35, Rally Van, Vandura.)
- (22) Step van or walk-in van ( $\leq 4,500$  kgs GVWR)
- (23) Van based motorhome ( $\leq 4,500$  kgs GVWR)
- (24) Van based school bus ( $\leq 4,500$  kgs GVWR)
- (25) Van based other bus ( $\leq 4,500$  kgs GVWR)
- (28) Other van type (Hi-Cube Van, Kary) (specify): \_\_\_\_\_

- (29) Unknown van type

### Light Conventional Trucks (Pickup style cab, $\leq 4,500$ kgs GVWR)

- (30) Compact pickup (D50, Colt P/U, Ram 50, Dakota, Arrow Pickup [foreign], Ranger, Courier, S-10, T-10, LUV, S-15, T-15, Sonoma, Datsun/Nissan Pickup, P'up, Mazda Pickup, Toyota Pickup, Mitsubishi Pickup)
- (31) Large Pickup (Jeep Pickup, Comanche, Ram Pickup, D100-D350, W100-W350, F100-F350, C10-C35, K10-K35, R10-R35, V10-V35, Silverado, Sierra, R100-R500.)

- (32) Pickup with slide-in camper
- (33) Convertible pickup
- (39) Unknown pickup style light conventional truck type

### Other Light Trucks ( $\leq 4,500$ kgs GVWR)

- (40) Cab chassis based (includes rescue vehicles, light stake, dump, and tow truck)
- (41) Truck based panel
- (42) Light truck based motorhome (chassis mounted)
- (45) Other light conventional truck type
- (48) Unknown light truck type
- (49) Unknown light vehicle type (automobile, utility, van, or light truck)

## OTHER VEHICLES

### Buses (Excludes Van Based)

- (50) School bus (designed to carry students, not cross country or transit)
- (58) Other bus type (e.g., transit, intercity, bus based motorhome) (specify): \_\_\_\_\_
- (59) Unknown bus type

### Medium/Heavy Trucks ( $> 4,500$ kgs GVWR)

- (60) Step van ( $> 4,500$  kgs GVWR)
- (61) Single unit straight truck ( $4,500$  kgs  $<$  GVWR  $\leq 8,850$  kgs)
- (62) Single unit straight truck ( $8,850$  kgs  $<$  GVWR  $\leq 12,000$  kgs)
- (63) Single unit straight truck ( $> 12,000$  kgs GVWR)
- (64) Single unit straight truck, GVWR unknown
- (65) Medium/heavy truck based motorhome
- (67) Truck-tractor with no cargo trailer
- (68) Truck-tractor pulling one trailer
- (69) Truck-tractor pulling two or more trailers
- (70) Truck-tractor (unknown if pulling trailer)
- (78) Unknown medium/heavy truck type
- (79) Unknown truck type (light/medium/heavy)

### Motored Cycles (Does Not Include All-Terrain Vehicles/Cycles)

- (80) Motorcycle
- (81) Moped (motorized bicycle)
- (82) Three-wheel motorcycle or moped
- (88) Other motored cycle (minibike, motorscooter) (specify): \_\_\_\_\_
- (89) Unknown motored cycle type

### Other Vehicles

- (90) ATV (All-Terrain Vehicle) and ATC (All-Terrain Cycle)
- (91) Snowmobile
- (92) Farm equipment other than trucks
- (93) Construction equipment other than trucks
- (97) Other vehicle type
- (99) Unknown body type

## VEHICLE WEIGHT ITEMS

## 15. Vehicle Curb Weight

Code weight to nearest  
10 kilograms.

- (045) Less than 450 kilograms  
(610) 6,100 kilograms or more  
(999) Unknown

4295 lbs X .4536 = 1948 kgs

Source: [REDACTED]

## 16. Vehicle Cargo Weight

Code weight to nearest  
10 kilograms.

- (000) Less than 5 kilograms  
(450) 4,500 kilograms or more  
(999) Unknown

\_\_\_\_ lbs X .4536 = \_\_\_\_ kgs

## OTHER DATA

## 17. Vehicle Special Use (This Trip)

- (0) No special use  
(1) Taxi  
(2) Vehicle used as school bus  
(3) Vehicle used as other bus  
(4) Military  
(5) Police  
(6) Ambulance  
(7) Fire truck or car  
(8) Other (specify): \_\_\_\_\_  
(9) Unknown

STOP - VARIABLES 18 THROUGH 20  
ARE COMPLETED BY THE ZONE CENTER

## RECONSTRUCTION DATA

## 18. Impact Speed

Nearest kmph

(NOTE: 000 means greater than .5 kmph)  
(160) 159.5 kmph and above  
(999) Unknown

## 19. Accuracy Range of Impact Speed Estimate

- (0) No reconstruction  
(1) Less than 2 kmph  
(2)  $\geq 2$  kmph and  $\leq 8$  kmph  
(3)  $\geq 9$  kmph and  $\leq 16$  kmph  
(4)  $\geq 17$  kmph and  $\leq 26$  kmph  
(9) Unknown

## 20. Data Source of Impact Speed

- (0) No impact speed calculated  
(1) Zone center calculation  
(2) Police calculation  
(3) Driver/witness/police estimates

## PRECRASH DATA

## 21. Driver's Attention to Driving

(Prior to Recognition of Critical Event)

- (1) Full attention to driving  
(2) Distracted by other occupant  
(3) Distracted by moving object in vehicle  
(4) Distracted by outside person, object, or event  
(5) Talking on cellular phone or CB radio (specify): \_\_\_\_\_  
(6) Sleeping or dozing while driving  
(8) Other (specify): \_\_\_\_\_  
(9) Unknown

## 22. Pre-Event Vehicle Movement

(Prior to Recognition of Critical Event)

- (01) Going straight  
(02) Slowing or stopping in traffic lane  
(03) Starting in traffic lane  
(04) Stopped in traffic lane  
(05) Passing or overtaking another vehicle  
(06) Disabled or parked in travel lane  
(07) Leaving a parking position  
(08) Entering a parking position  
(09) Turning right  
(10) Turning left  
(11) Making a U-turn  
(12) Backing up (other than for parking position)  
(13) Negotiating a curve  
(14) Changing lanes  
(15) Merging  
(16) Successful avoidance maneuver to a previous critical event  
(97) Other (specify): \_\_\_\_\_  
(98) No driver present  
(99) Unknown

## 23. Critical Precrash Event

*This Vehicle Loss of Control Due To:*

- (01) Blow out or flat tire
- (02) Stalled engine
- (03) Disabling vehicle failure (e.g., wheel fell off)  
(specify): \_\_\_\_\_
- (04) Non-disabling vehicle problem (e.g., hood flew up) (specify): \_\_\_\_\_
- (05) Poor road conditions (puddle, pot hole, ice, etc.)  
(specify): \_\_\_\_\_
- (06) Traveling too fast for conditions
- (08) Other cause of control loss (specify): \_\_\_\_\_

- (09) Unknown cause of control loss

*This Vehicle Traveling*

- (10) Over the lane line on left side of travel lane
- (11) Over the lane line on right side of travel lane
- (12) Off the edge of the road on the left side
- (13) Off the edge of the road on the right side
- (14) End departure
- (15) Turning left at intersection
- (16) Turning right at intersection
- (17) Crossing over (passing through) intersection
- (19) Unknown travel direction

*Other Motor Vehicle In Lane*

- (50) Stopped
- (51) Traveling in same direction with lower speed  
(i.e., lower steady speed or decelerating)
- (52) Traveling in same direction with higher speed
- (53) Traveling in opposite direction
- (54) In crossover
- (55) Backing
- (59) Unknown travel direction of other motor vehicle  
in lane

*Other Motor Vehicle Encroaching Into Lane*

- (60) From adjacent lane (same direction)—over left  
lane line
- (61) From adjacent lane (same direction)—over right  
lane line
- (62) From opposite direction—over left lane line
- (63) From opposite direction—over right lane line
- (64) From parking lane
- (65) From crossing street, turning into same direction
- (66) From crossing street, across path
- (67) From crossing street, turning into opposite  
direction
- (68) From crossing street, intended path not known
- (70) From driveway, turning into same direction
- (71) From driveway, across path
- (72) From driveway, turning into opposite direction
- (73) From driveway, intended path not known
- (74) From entrance to limited access highway
- (78) Encroachment by other vehicle—details  
unknown

*Pedestrian or Pedalcyclist, or Other Nonmotorist*

- (80) Pedestrian in roadway
- (81) Pedestrian approaching roadway
- (82) Pedestrian—unknown location

- (83) Pedalcyclist or other nonmotorist in roadway  
(specify): \_\_\_\_\_

- (84) Pedalcyclist or other nonmotorist approaching  
roadway (specify): \_\_\_\_\_

- (85) Pedalcyclist or other nonmotorist—unknown  
location (specify): \_\_\_\_\_

*Object or Animal*

- (87) Animal in roadway
- (88) Animal approaching roadway
- (89) Animal—unknown location
- (90) Object in roadway
- (91) Object approaching roadway
- (92) Object—unknown location
- (98) Other critical precrash event (specify): \_\_\_\_\_

- (99) Unknown

## 24. Attempted Avoidance Maneuver

- (00) No driver present
- (01) No avoidance actions
- (02) Braking (no lockup)
- (03) Braking (lockup)
- (04) Braking (lockup unknown)
- (05) Releasing brakes
- (06) Steering left
- (07) Steering right
- (08) Braking and steering left
- (09) Braking and steering right
- (10) Accelerating
- (11) Accelerating and steering left
- (12) Accelerating and steering right
- (98) Other action (specify): \_\_\_\_\_
- (99) Unknown

## 25. Precrash Stability After Avoidance Maneuver

- (0) No driver present
- (1) No avoidance maneuver
- (2) Tracking
- (3) Skidding longitudinally—rotation less than 30  
degrees
- (4) Skidding laterally—clockwise rotation
- (5) Skidding laterally—counterclockwise rotation
- (8) Other vehicle loss-of-control (specify): \_\_\_\_\_
- (9) Precrash stability unknown

26. Precrash Directional Consequences of  
Avoidance Maneuver (Corrective Action)

- (0) No driver present
- (1) No avoidance maneuver
- (2) Vehicle stayed in travel lane where avoidance  
maneuver was initiated
- (3) Vehicle stayed on roadway but left travel lane  
where avoidance maneuver was initiated
- (4) Vehicle stayed on roadway, not known if left  
travel lane where avoidance maneuver was  
initiated
- (5) Vehicle departed roadway
- (6) Avoidance maneuver initiated off roadway
- (9) Directional consequences unknown

## ENVIRONMENTAL DATA

## 27. Relation to Junction

- (0) Non-junction
- (1) Interchange area

*Non-Interchange*

- (2) Intersection
- (3) Intersection-related
- (4) Drive, alley access related
- (5) Other non-interchange (specify): \_\_\_\_\_
- (6) Unknown type of non-interchange
- (9) Unknown if interchange

## 28. Trafficway Flow

- (1) Not physically divided (two way traffic)
- (2) Divided trafficway - median strip without positive barrier
- (3) Divided trafficway - median strip with positive barrier
- (4) One way trafficway
- (9) Unknown

## 29. Number of Travel Lanes

- (1) One
- (2) Two
- (3) Three
- (4) Four
- (5) Five
- (6) Six
- (7) Seven or more
- (9) Unknown

## 30. Roadway Alignment

- (1) Straight
- (2) Curve right
- (3) Curve left
- (9) Unknown

## 31. Roadway Profile

- (1) Level
- (2) Uphill Grade (> 2%)
- (3) Downhill Grade (> 2%)
- (4) Hillcrest
- (5) Sag
- (9) Unknown

## 32. Roadway Surface Type

- (1) Concrete
- (2) Bituminous (asphalt)
- (3) Brick or Block
- (4) Slag, gravel or stone
- (5) Dirt
- (8) Other (specify): \_\_\_\_\_
- (9) Unknown

## 33. Roadway Surface Condition

- (1) Dry
- (2) Wet
- (3) Snow and slush
- (4) Ice
- (5) Sand, dirt or oil
- (8) Other (specify): \_\_\_\_\_
- (9) Unknown

## 34. Traffic Control Device

- (0) No traffic control(s)
- (1) Trafficway traffic control signal (not RR crossing)

*Regulatory or School Zone Sign (Not RR Crossing)*

- (2) Stop sign
- (3) Yield sign
- (4) School zone sign
- (5) Other sign (specify): \_\_\_\_\_
- (6) Unknown sign
- (7) Warning sign (not RR crossing)
- (8) Miscellaneous/other controls including RR controls (specify): \_\_\_\_\_
- (9) Unknown

## 35. Traffic Control Device Functioning

- (0) No traffic control
- (1) Not Functioning
- (2) Functioning
- (9) Unknown

## 36. Light Conditions

- (1) Daylight
- (2) Dark
- (3) Dark, but lighted
- (4) Dawn
- (5) Dusk
- (9) Unknown

## 37. Atmospheric Conditions

- (1) No adverse atmospheric related driving conditions
- (2) Rain
- (3) Sleet
- (4) Snow
- (5) Fog
- (6) Rain and fog
- (7) Sleet and fog
- (8) Other (e.g., smog, smoke, blowing sand or dust, etc.) (specify): \_\_\_\_\_
- (9) Unknown

██████ / 96

82 - 635

2870 m

Did not S.P.d

140#

64"

$$f = 0.65$$

$$f = R P t, P O I = 0.8 m = 2.6 ft$$

$$R = 1.5 \text{ sec}$$

$$S = vt + \frac{v^2}{2fg}$$

$$2.6 = v + 0.0239v^2$$

$$0.0239 + v - 2.6 = 0$$

$$v = \frac{-1 \pm \sqrt{1^2 - (4)(0.0239)(-2.6)}}{0.047}$$

$$v = 2.5 \text{ fps} = 2 \text{ mph} = 3 \text{ KPH}$$





1. Primary Sampling Unit Number <u>82</u>	3. Vehicle Number <u>0 1</u>
2. Case Number - Stratum <u>6 3 5 P</u>	

VEHICLE IDENTIFICATION

VIN 2B4GK4539MR [REDACTED] Model Year 91  
Vehicle Make (specify): Dodge Vehicle Model (specify): Caravan

PEDESTRIAN FRONT CONTACT WORK SHEET

PEV06 Hood Material

Steel

PEV08 Hood Length

082 cm

PEV09 Hood Width-Forward Opening

142 cm

PEV10 Hood Width-Midway

143 cm

PEV11 Hood Width-Rear Opening

144 cm

PEV14 Front Bumper Cover Material

Rubber

PEV15 Front Bumper Reinforcement Material

Steel

VERTICAL MEASUREMENTS

PEV16 Front Bumper-Bottom Height

028 cm ✓

PEV17 Front Bumper-Top Height

052 cm ✓

PEV18 Forward Hood Opening

076 cm ✓

PEV19 Front Bumper Lead

007 cm ✓

WRAP DISTANCES

PEV20 Ground to Forward Hood Opening

078 cm ✓

PEV21 Ground to Front/Top Transition Point

084 cm ✓

PEV22 Ground to Rear Hood Opening

164 cm ✓

PEV23 Ground to Base of Windshield

177 cm ✓

PEV24 Ground to Top of Windshield

251 cm ✓

PEV25 Ground to Head Contact

--- cm

## VEHICLE DAMAGE SKETCH

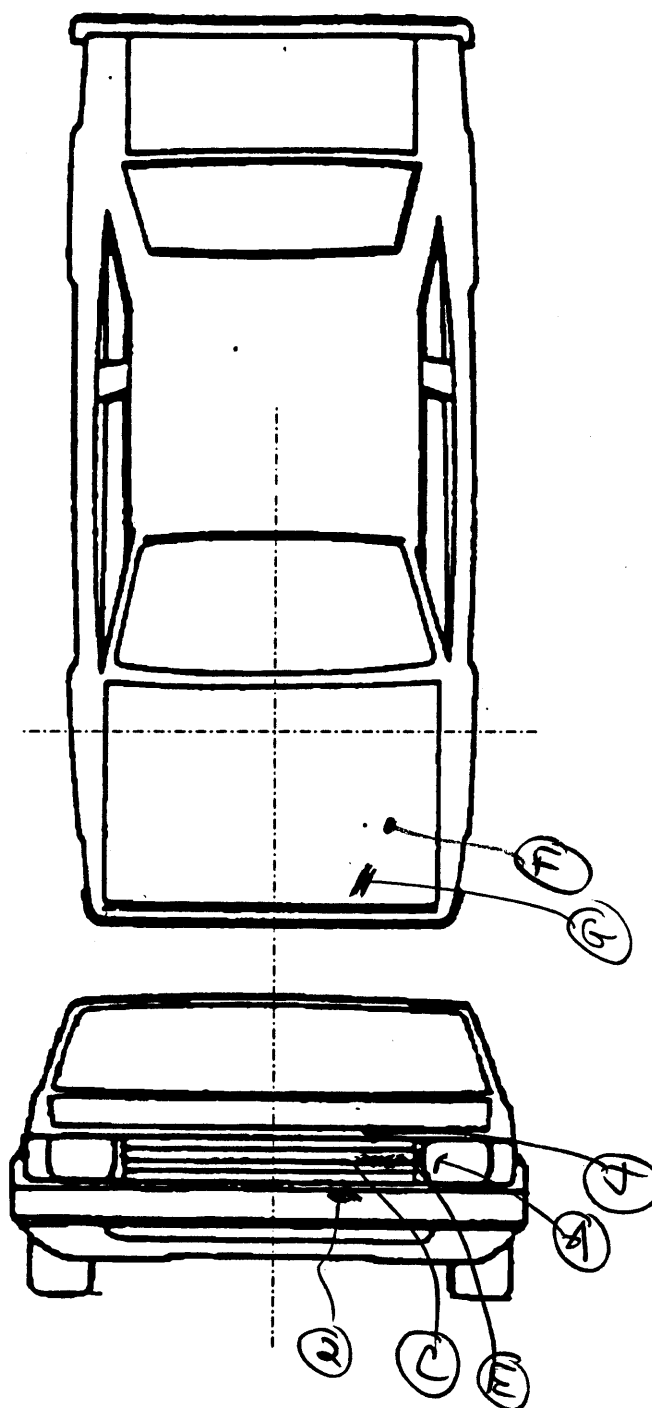

**NOTES:** Sketch all pedestrian contacts, include the size and depth in centimeters. Locate the pedestrian contacts from the intercept point of the centerline (lateral) and the front axes (longitudinal) in centimeters. Annotate observations which might be useful in reconstructing the accident (e.g., grass in tire bead, direction of striations, scuff on sidewalls, etc.).

Location of the origin (intercept point of the centerline and the front axes) from the ground:

154  
cm

VIN 2B4GK4539MR [REDACTED]Model Year 91Vehicle Make (specify): DodgeVehicle Model (specify): Caravan SE

Hood Material

Steel

Front Bumper Cover Material

Rubber

Front Bumper Reinforcement Material

SteelHood Widths  
Rear Opening 144Midway 143Forward Opening 14282 Hood Length2 Bumper Lead

WRAP

Windshield

Top

Base

VERTICAL

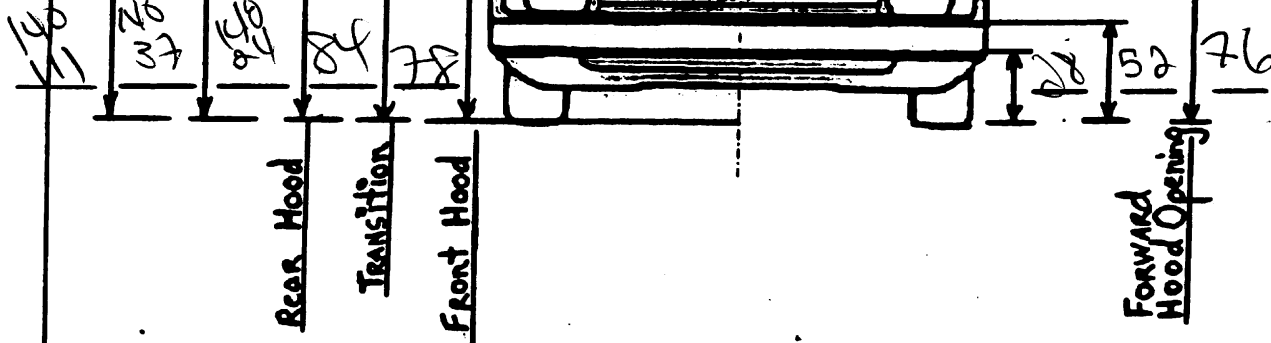

NOTES: Sketch all pedestrian contacts, include the size and depth in centimeters. Locate the pedestrian contacts from the intercept point of the centerline (lateral) and the front axis (longitudinal) in centimeters. Annotate observations which might be useful in reconstructing the accident (e.g., grass in the road, direction of escape, buff on sidewalk, etc.).

Location of the origin (intercept point of the centerline and the front axis) from the ground: 146  
14 cm  
154

## VEHICLE DAMAGE SKETCH

X	Y
2154-50	-21
C154-66	-23
E154-66	-32
J54-75	-57
A154-78	-47
G54-82	-26
F34	-48

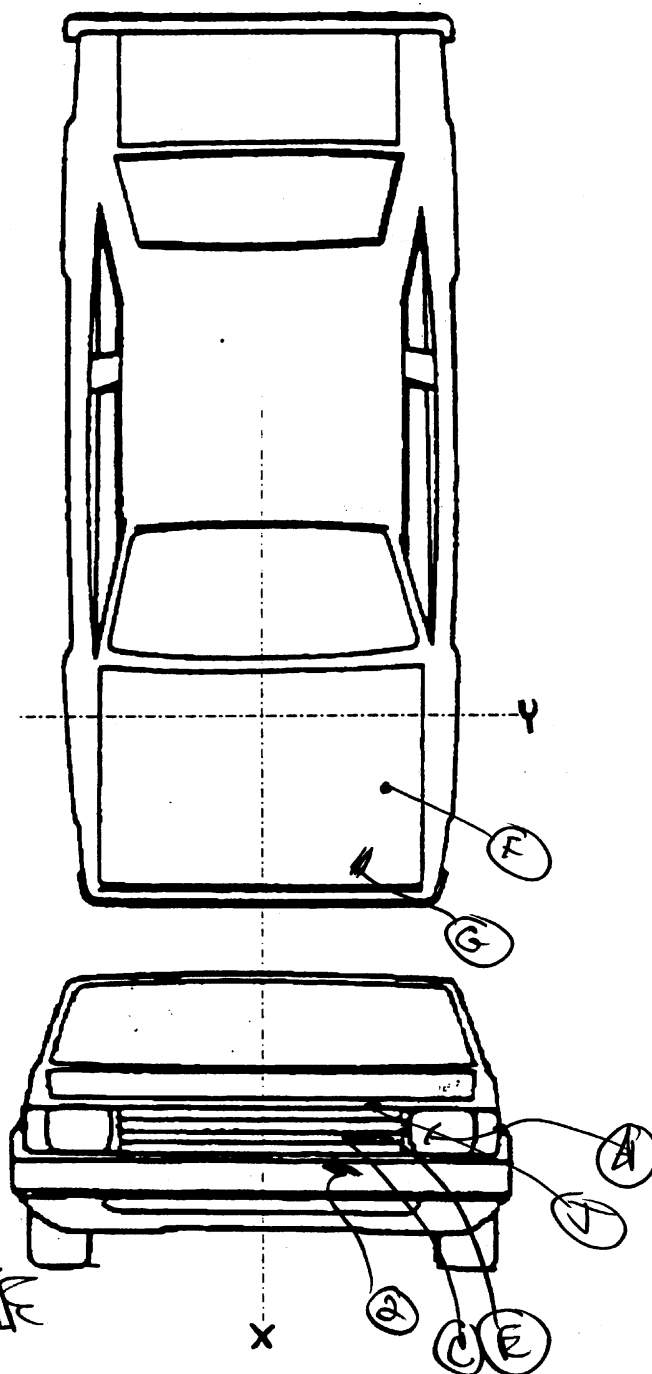

Head Wrap Contact NONE

NOTES: Sketch all pedestrian contacts, include the size and depth in centimeters. Locate the pedestrian contacts from the intercept point of the centerline (lateral) and the front axles (longitudinal) in centimeters. Annotate observations which might be useful in reconstructing the accident (e.g., grass in tire bead, direction of striations, scuff on sidewalls, etc.).

Location of the origin (intercept point of the centerline and the front axles) from the ground: 154 cm

**PEDESTRIAN SIDE CONTACT WORK SHEET**

PEV06 Hood Material

PEV08 Hood Length

PEV09 Hood Width-Forward Opening

PEV10 Hood Width-Midway

PEV11 Hood Width-Rear Opening

\_\_\_\_\_ cm

\_\_\_\_\_ cm

\_\_\_\_\_ cm

\_\_\_\_\_ cm

**VERTICAL MEASUREMENTS**

PEV26 Ground Clearance

PEV27 Side Bumper-Bottom Height

PEV28 Side Bumper-Top Height

PEV29 Centerline of Wheel

PEV30 Top of Tire

PEV31 Top of Wheel Well Opening

PEV32 Bottom of A-Pillar at Windshield

PEV33 Top of A-Pillar at Windshield

PEV34 Top of Side View Mirror

\_\_\_\_\_ cm

\_\_\_\_\_ cm

\_\_\_\_\_ cm

\_\_\_\_\_ cm

\_\_\_\_\_ cm

\_\_\_\_\_ cm

\_\_\_\_\_ cm

\_\_\_\_\_ cm

\_\_\_\_\_ cm

**LATERAL MEASUREMENTS**PEV35  $C_L$  to A-Pillar at Bottom of WindshieldPEV36  $C_L$  to A-Pillar at Top of WindshieldPEV37  $C_L$  to Maximum Side View Mirror Protrusion

\_\_\_\_\_ cm

\_\_\_\_\_ cm

\_\_\_\_\_ cm

**WRAP DISTANCES**

PEV38 Ground to Side/Top Transition

PEV39 Ground to Hood Edge

PEV40 Ground to Centerline of Hood (ORIGIN)

PEV41 Ground to Head Contact

\_\_\_\_\_ cm

\_\_\_\_\_ cm

\_\_\_\_\_ cm

\_\_\_\_\_ cm

# ORIGINAL SPECIFICATIONS

Wheelbase	<u>112</u>	inches x 2.54 =	<u>284</u> cm
Overall Length	<u>175.9</u>	inches x 2.54 =	<u>447</u> cm
Maximum Width	_____	inches x 2.54 =	_____ cm
Curb Weight	<sup>4220</sup> <u>4295</u>	pounds x .4536 =	<u>1948</u> kg
Average Track	<u>N/A</u>	inches x 2.54 =	_____ cm
Front Overhang	<u>X</u>	inches x 2.54 =	_____ cm
Rear Overhang	_____	inches x 2.54 =	_____ cm
Undeformed End Width	_____	inches x 2.54 =	_____ cm
Engine Size: cyl./displ.	_____	cc x .001 =	<u>2.0</u> L
	_____	CID x .0164 =	_____ L

4220  
+75

Not in  
Good Index  
Reachdown  
Antz Good

## VEHICLE DAMAGE SKETCH

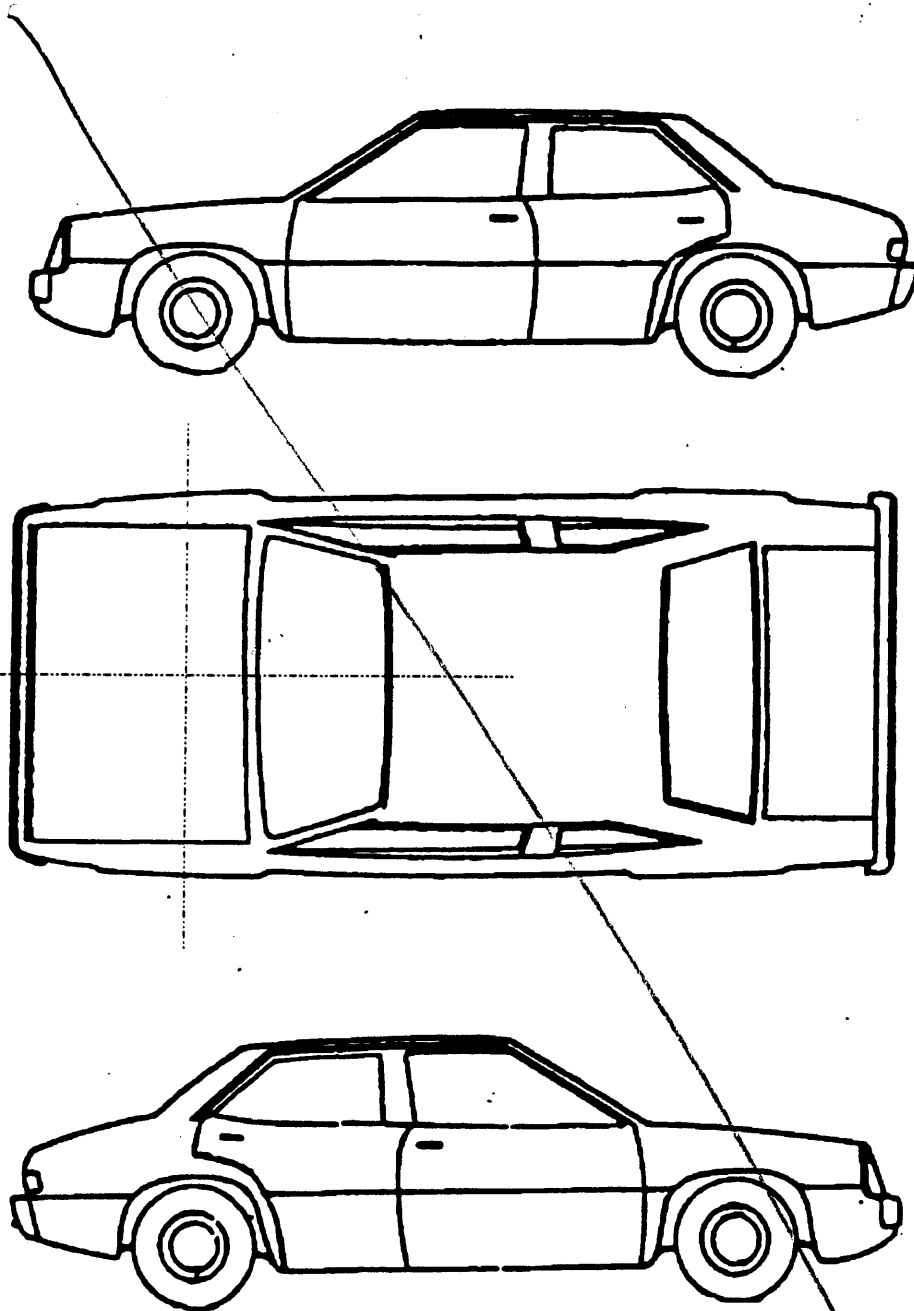

**NOTES:** Sketch all pedestrian contacts, include the size and depth in centimeters. Locate the pedestrian contacts from the intercept point of the centerline (lateral) and the front axes (longitudinal) in centimeters. Annotate observations which might be useful in reconstructing the accident (e.g., grass in tire bead, direction of striations, scuff on sidewalks, etc.).

Location of the origin (intercept point of the centerline and the front axes) from the ground: \_\_\_\_\_ cm

## POINTS OF PEDESTRIAN CONTACT

## LIST CONTACTS IN CHRONOLOGICAL ORDER

CONTACT #	COMPONENT CONTACTED CODE	LONGITUDINAL LOCATION (X)	LATERAL LOCATION (Y)	CRUSH IN CENTIMETERS	SUSPECTED BODY REGION	SUPPORTING PHYSICAL EVIDENCE	CONFIDENCE LEVEL OF CONTACT POINT (C/F/H)
12	700	104	-21	smear	Left Leg	smear of dirt	① 2 3 9
2 C	702	88	-23	Smear	Upper Leg	Smear	① 2 3 9
3 E	702	88	-32	Smear	Upper Leg	Smear	① 2 3 9
4 J	702	79	-27	swirled smear	Upper Leg	swirled smear	① 2 3 9
5 A	706	84	-47	scratch	Object in Hand	scratch	① 2 3 9
6 G	770	67	-26	scratches	Object in Hand	angled scratches	① 2 3 9
7 F	770	34	-48	φ=1	Hand	Placed Hand	① 2 3 9
8							1 2 3 9
9							1 2 3 9
10							1 2 3 9

## CODES FOR COMPONENTS CONTACTED

## FRONT

- 700 Front bumper  
701 Front Lower valance/spoiler  
702 Front grille  
703 Hood edge and/or trim  
704 Hood ornament (fixed)  
705 Hood ornament (spring loaded)  
706 Headlight  
707 Retractable headlight door (Open/Closed)  
708 Turn signal/parking lights  
718 Other front or add on object (specify): \_\_\_\_\_  
719 Unknown front object

## Left Side Components

- 720 Front fender side surface  
721 Front antenna  
722 A1 pillar  
723 A2 pillar  
724 B pillar  
725 C pillar  
726 D pillar  
728 Other pillar (specify): \_\_\_\_\_  
729 Left side roof rail  
730 Left side door surface  
731 Door handle  
732 Left side mirror fixed housing  
733 Left side folding mirror  
734 Left side glazing forward of B pillar  
735 Left side glazing rearward of B pillar  
736 Left side back fender or quarter panel  
737 Rear antenna  
738 Other left side object (specify): \_\_\_\_\_  
739 Unknown left side component

## Right Side Components

- 740 Front fender side surface  
741 Front antenna  
742 A1 pillar

- 743 A2 pillar  
744 B pillar  
745 C pillar  
746 D pillar  
748 Other pillar (specify): \_\_\_\_\_  
749 Right side roof rail  
750 Right side door surface  
751 Door handle  
752 Right side mirror fixed housing  
753 Right side folding mirror  
754 Right side glazing forward of B pillar  
755 Right side glazing rearward of B pillar  
756 Rear antenna  
757 Rear fender or quarter panel  
758 Other right side object (specify): \_\_\_\_\_  
759 Unknown right side component

## Back Components

- 760 Rear (back) bumper  
761 Tailgate  
762 Hatchback, vertical surface  
768 Other back component (specify): \_\_\_\_\_  
769 Unknown back component

## Top Components

- 770 Hood surface  
771 Hood surface reinforced by underhood component  
772 Front fender top surface  
773 Cowl area  
774 Wiper blade & mountings  
775 Windshield glazing  
776 Front header  
777 Roof surface  
778 Backlight glazing  
779 Rear header  
780 Hatchback  
781 Rear trunk lid  
788 Other top component (specify): \_\_\_\_\_  
789 Unknown top component

## Wheels / tires

- 790 Left front wheel/tire  
791 Right front wheel/tire  
792 Left rear wheel/tire  
793 Right rear wheel/tire  
798 Other wheel/tire (specify): \_\_\_\_\_  
799 Unknown wheel/tire

## Undercarriage components

- 800 Front crossmember  
801 Steering assembly/Front suspension  
802 Oil pan  
803 Exhaust system pipe  
804 Transmission  
805 Drive shaft  
806 Catalytic converter  
807 Muffler  
808 Floor pan  
809 Fuel tank  
810 Rear suspension  
818 Other undercarriage component (specify): \_\_\_\_\_  
819 Unknown undercarriage component

## Accessories

- 820 Air scoop, deflector  
821 Cellular or CB radio antenna  
822 Emergency lights or bar  
823 Fog lights  
824 Luggage, ski, or bike rack  
825 Cargo (specify): \_\_\_\_\_  
826 Spare tire  
827 Spotlight  
828 Other accessory (specify): \_\_\_\_\_

## Other Object or Vehicle in Environment

- 848 Other object in environment (specify): \_\_\_\_\_  
849 Unknown object in environment  
858 Unknown object on contacting vehicle  
867 Noncontact injury source  
888 Unknown injury source



## VEHICLE DIMENSIONS

## 4. Original Wheelbase

Code to the  
nearest centimeter  
(999) Unknown

112 inches X 2.54 = 284 centimeters

## 5. Original Average Track Width

Code to the  
nearest centimeter  
(185) 185 centimeters or more  
(999) Unknown

\_\_\_\_\_ inches X 2.54 = \_\_\_\_\_ centimeters

## 6. Hood Material

- (1) Plastic  
(2) Fiberglass  
(3) Steel  
(4) Aluminum  
(5) Stainless Steel  
(8) Other (specify): \_\_\_\_\_  
(9) Unknown

## 7. Hood Original

- Equipment Manufacturer (OEM)  
(1) OEM factory installed hood  
(2) OEM replacement  
(3) Non-OEM replacement  
(9) Unknown

## 8. Hood Length

Code to the  
nearest centimeter  
(180) 180 centimeters or more  
(999) Unknown

\_\_\_\_\_ inches X 2.54 = \_\_\_\_\_ centimeter

## 9. Hood Width Forward Opening

Code to the  
nearest centimeter  
(210) 210 centimeters or more  
(999) Unknown

\_\_\_\_\_ inches X 2.54 = \_\_\_\_\_ centimeters

## 10. Hood Width Midway

Code to the  
nearest centimeter  
(210) 210 centimeters or more  
(999) Unknown

\_\_\_\_\_ inches X 2.54 = \_\_\_\_\_ centimeters

## 11. Hood Width Rear Opening

Code to the  
nearest centimeter  
(210) 210 centimeters or more  
(999) Unknown

\_\_\_\_\_ inches X 2.54 = \_\_\_\_\_ centimeters

## 12. Hood/Fender Vertical/Lateral Crush From Pedestrian

- (0) Not damaged  
(1) Surface scratching only, no residual crush  
(2) Minor crush (1-3 centimeters)  
(3) Moderate crush (4-7 centimeters)  
(4) Severe crush (> 7 centimeters)  
(8) Damage present, unknown if damage is from pedestrian impact  
(9) Unknown

## 13. Windshield Contact Damage From Pedestrian Contact

- (0) Not contacted by pedestrian  
(1) Contacted by pedestrian - not damaged  
(2) Contacted by pedestrian - damaged  
(3) Unknown if contacted by pedestrian - not damaged  
(4) Unknown if contacted by pedestrian - damaged  
(9) Unknown if contacted by pedestrian - unknown if damaged

## FRONT CONTACT DAMAGE

## Front Vertical Measurements

## 14. Front Bumper Cover Material

- (0) No front contact  
(1) Plastic  
(2) Fiberglass  
(3) Rubber  
(4) Other (specify): \_\_\_\_\_  
(9) Unknown

## 15. Front Bumper Reinforcement Material

- (0) No front contact  
(1) Steel  
(2) Aluminum  
(3) Stainless Steel  
(4) Other (specify): \_\_\_\_\_  
(9) Unknown

## 16. Front Bumper-Bottom Height

Code to the  
nearest centimeter  
(000) No front contact  
(150) 150 centimeters or more  
(999) Unknown

\_\_\_\_\_ inches X 2.54 = \_\_\_\_\_ centimeters

## 17. Front Bumper-Top Height

Code to the  
nearest centimeter

- (000) No front contact  
(150) 150 centimeters or more  
(999) Unknown

\_\_\_\_\_ inches X 2.54 = \_\_\_\_\_ centimeters

## 18. Forward Hood Opening

Code to the  
nearest centimeter

- (000) No front contact  
(200) 200 centimeters or more  
(999) Unknown

\_\_\_\_\_ inches X 2.54 = \_\_\_\_\_ centimeters

## 19. Front Bumper Lead

(00) No front contact

- Code to the  
nearest centimeter  
(30) 30 centimeters or more  
(99) Unknown

\_\_\_\_\_ inches X 2.54 = \_\_\_\_\_ centimeters

## 23. Ground to Base of Windshield

Code to the  
nearest centimeter

- (000) No front contact  
(400) 400 centimeters or more  
(999) Unknown

\_\_\_\_\_ inches X 2.54 = \_\_\_\_\_ centimeters

## 24. Ground to Top of Windshield

Code to the  
nearest centimeter

- (000) No front contact  
(500) 500 centimeters or more  
(999) Unknown

\_\_\_\_\_ inches X 2.54 = \_\_\_\_\_ centimeters

## 25. Ground To Head Contact

Code to the  
nearest centimeter

- (000) No front contact  
(400) 400 centimeters or more  
(999) Unknown

(998) no head contact

\_\_\_\_\_ inches X 2.54 = \_\_\_\_\_ centimeters

## Front Wrap Distance Measurements

## 20. Ground to Forward Hood Opening

Code to the  
nearest centimeter

- (000) No front contact  
(200) 200 centimeters or more  
(999) Unknown

\_\_\_\_\_ inches X 2.54 = \_\_\_\_\_ centimeters

## 21. Ground to Front/Top Transition Point

Code to the  
nearest centimeter

- (000) No front contact  
(180) 180 centimeters or more  
(999) Unknown

\_\_\_\_\_ inches X 2.54 = \_\_\_\_\_ centimeters

## 22. Ground to Rear Hood Opening

Code to the  
nearest centimeter

- (000) No front contact  
(400) 400 centimeters or more  
(999) Unknown

\_\_\_\_\_ inches X 2.54 = \_\_\_\_\_ centimeters

## SIDE CONTACT DAMAGE

## Side Vertical Measurements

## 26. Ground Clearance

Code to the  
nearest centimeter

- (000) No side contact  
(150) 150 centimeters or more  
(999) Unknown

\_\_\_\_\_ inches X 2.54 = \_\_\_\_\_ centimeters

## 27. Side Bumper-Bottom Height

Code to the  
nearest centimeter

- (000) No side contact  
(150) 150 centimeters or more  
(999) Unknown

\_\_\_\_\_ inches X 2.54 = \_\_\_\_\_ centimeters

## 28. Side Bumper-Top Height

Code to the  
nearest centimeter

- (000) No side contact  
(150) 150 centimeters or more  
(999) Unknown

\_\_\_\_\_ inches X 2.54 = \_\_\_\_\_ centimeters

## 29. Centerline of Wheel

\_\_\_\_\_ Code to the  
nearest centimeter

(000) No side contact

(150) 150 centimeters or more

(999) Unknown

\_\_\_\_\_ inches X 2.54 = \_\_\_\_\_ centimeters

## 30. Top of Tire

\_\_\_\_\_ Code to the  
nearest centimeter

(000) No side contact

(200) 200 centimeters or more

(999) Unknown

\_\_\_\_\_ inches X 2.54 = \_\_\_\_\_ centimeters

## 31. Top of Wheel Well Opening

\_\_\_\_\_ Code to the  
nearest centimeter

(000) No side contact

(250) 250 centimeters or more

(999) Unknown

\_\_\_\_\_ inches X 2.54 = \_\_\_\_\_ centimeters

## 32. Bottom of A-Pillar at Windshield

\_\_\_\_\_ Code to the  
nearest centimeter

(000) No side contact

(250) 250 centimeters or more

(999) Unknown

\_\_\_\_\_ inches X 2.54 = \_\_\_\_\_ centimeters

## 33. Top of A-Pillar at Windshield

\_\_\_\_\_ Code to the  
nearest centimeter

(000) No side contact

(300) 300 centimeters or more

(999) Unknown

\_\_\_\_\_ inches X 2.54 = \_\_\_\_\_ centimeters

## 34. Top of Side View Mirror

\_\_\_\_\_ Code to the  
nearest centimeter

(000) No side contact

(300) 300 centimeters or more

(999) Unknown

\_\_\_\_\_ inches X 2.54 = \_\_\_\_\_ centimeters

## Side Lateral Measurements

## 35. Centerline to A-Pillar

at Bottom of Windshield

(000) No side contact

\_\_\_\_\_ Code to the  
nearest centimeter

(250) 250 centimeters or more

(999) Unknown

\_\_\_\_\_ inches X 2.54 = \_\_\_\_\_ centimeters

## 36. Centerline to A-Pillar

at Top of Windshield

\_\_\_\_\_ Code to the  
nearest centimeter

(000) No side contact

(250) 250 centimeters or more

(999) Unknown

\_\_\_\_\_ inches X 2.54 = \_\_\_\_\_ centimeter

37. Centerline to Maximum Side  
View Mirror Protrusion

\_\_\_\_\_ Code to the  
nearest centimeter

(000) No side contact

(300) 300 centimeters or more

(999) Unknown

\_\_\_\_\_ inches X 2.54 = \_\_\_\_\_ centimeter

## Side Wrap Distance Measurements

## 38. Ground to Side/Top Transition

\_\_\_\_\_ Code to the  
nearest centimeter

(000) No side contact

(400) 400 centimeters or more

(999) Unknown

\_\_\_\_\_ inches X 2.54 = \_\_\_\_\_ centimeters

## 39. Ground to Hood Edge

\_\_\_\_\_ Code to the  
nearest centimeter

(000) No side contact

(500) 500 centimeters or more

(999) Unknown

\_\_\_\_\_ inches X 2.54 = \_\_\_\_\_ centimeters

40. Ground to Centerline of Hood (Origin) 000

\_\_\_\_ Code to the  
nearest centimeter  
(000) No side contact  
(700) 700 centimeters or more  
(999) Unknown

\_\_\_\_ inches X 2.54 = \_\_\_\_ centimeters

41. Ground to Head Contact 000

\_\_\_\_ Code to the  
nearest centimeter  
(000) No side contact  
(800) 800 centimeters or more  
(999) Unknown

\_\_\_\_ inches X 2.54 = \_\_\_\_ centimeters

[illegible]

PSU82  
CASE 635P  
CURRENT VERSION: 8.05

ERROR SUMMARY SCREEN  
PEDESTRIAN STUDY

██████████ / 96

FORM NAME	NUMBER OF DOLLAR SIGNS	NUMBER OF LEVEL 1 ERRORS	NUMBER OF LEVEL 2 ERRORS	VERSION NUMBER CONSISTENT
Pedestrian Accident	0	0	0	Y
Pedestrian Assessment	0	0	0	Y
Pedestrian Injury	0	0	0	Y
Pedestrian General Vehicle	0	0	0	Y
Pedestrian Exterior Vehicle	0	0	0	Y
Total Inter Errors		0	0	
Total Case Errors	0	0	0	